Attachment B

Final Concept Plan

Location plan

Background

Over the next 10 years, we will upgrade more than 60 parks across the City of Sydney area, from small pocket parks to larger local parks.

The proposal for Palmerston Avenue Steps and Sarah Peninton Reserve will:

- improve access along Palmerston Avenue with new stairs, a concrete path, hand rails, pram ramps and more welcoming entry points
- add more native plants and grasses
- provide new seating and a bubbler and tap
- new enlarged entry plaza to Light Rail Station
- provide new bike racks and a bin.

Give your feedback at *cityofsydney.nsw.gov.au/park-playground-upgrades* by 5pm Friday 14 June 2019.

Artists' impression of new seating area, habitat planting and park entry to Lombard Street

View of park to Lombard Street

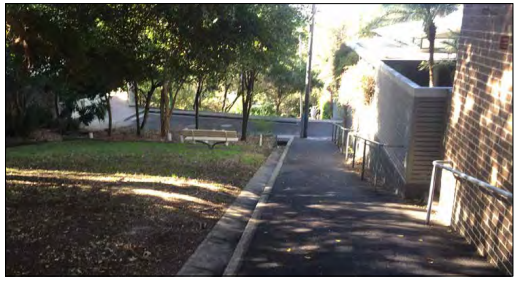

View of park from Lombard Street

View of park from Keegan Avenue

View of light rail entry from Sarah Peninton Reserve

Palmerston Avenue Steps and Sarah Peninton Reserve Upgrade

CITY OF SYDNEY

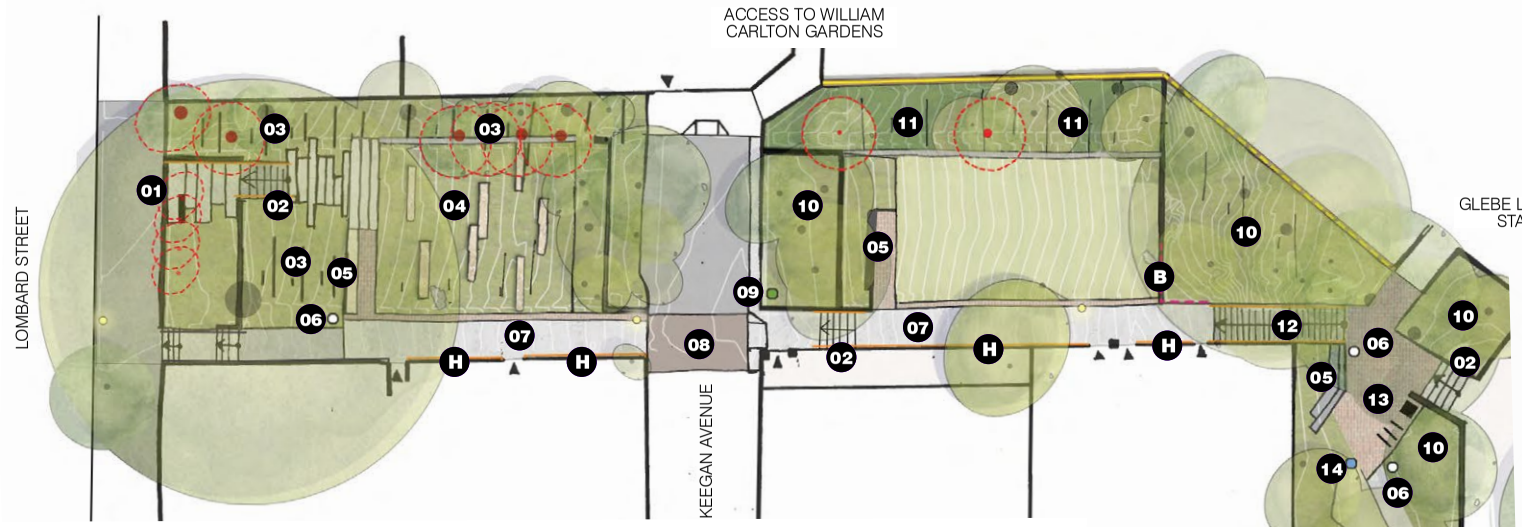

Proposed works plan

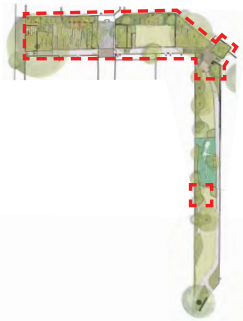

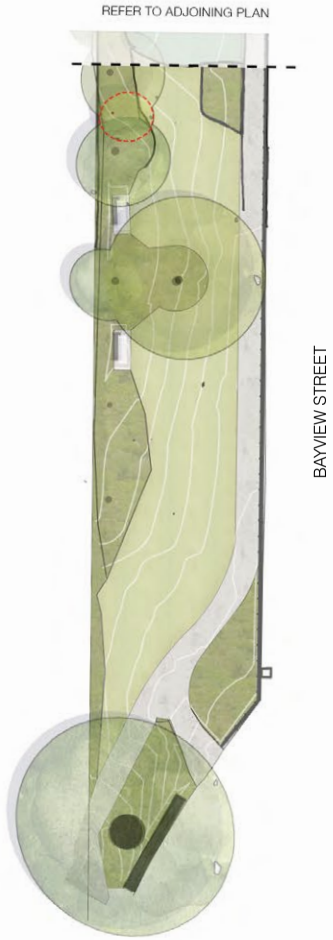

Proposed works

- 01 New park entry
- 02 New access stairs with handrails
- 03 Stabilise garden bed and provide supplementary planting
- 04 New habitat planting / bush restoration
- 05 New seating area
- 06 Relocated park signage
- 07 New concrete path with handrail and brick dish drain
- 08 New stamped asphalt and pram ramp on pedestrian route
- 09 New tap
- 10 Retain and protect existing planting- supplementary planting as required
- 11 Stabilise garden bed and provide new screen planting to light rail boundary
- 12 Stair improvements - new handrails and tactiles
- 13 New enlarged entry plaza with bike racks and bin
- 14 New bubbler

Key

- Stamped asphalt
- New concrete path
- New brick paving and dish drain
- New concrete steppers
- Retain existing turf and replace where required
- Existing and supplementary planting
- Reclaimed sandstone blocks
- Retain and protect existing trees
- Existing trees to be removed
- B New balustrade
- H New handrail
- Retain existing access to adjoining properties
- Existing lights to be retained

NORTH

Palmerston Avenue Steps and Sarah Peninton Reserve Upgrade

CITY OF SYDNEY